Carved By Ear

Chris Korda
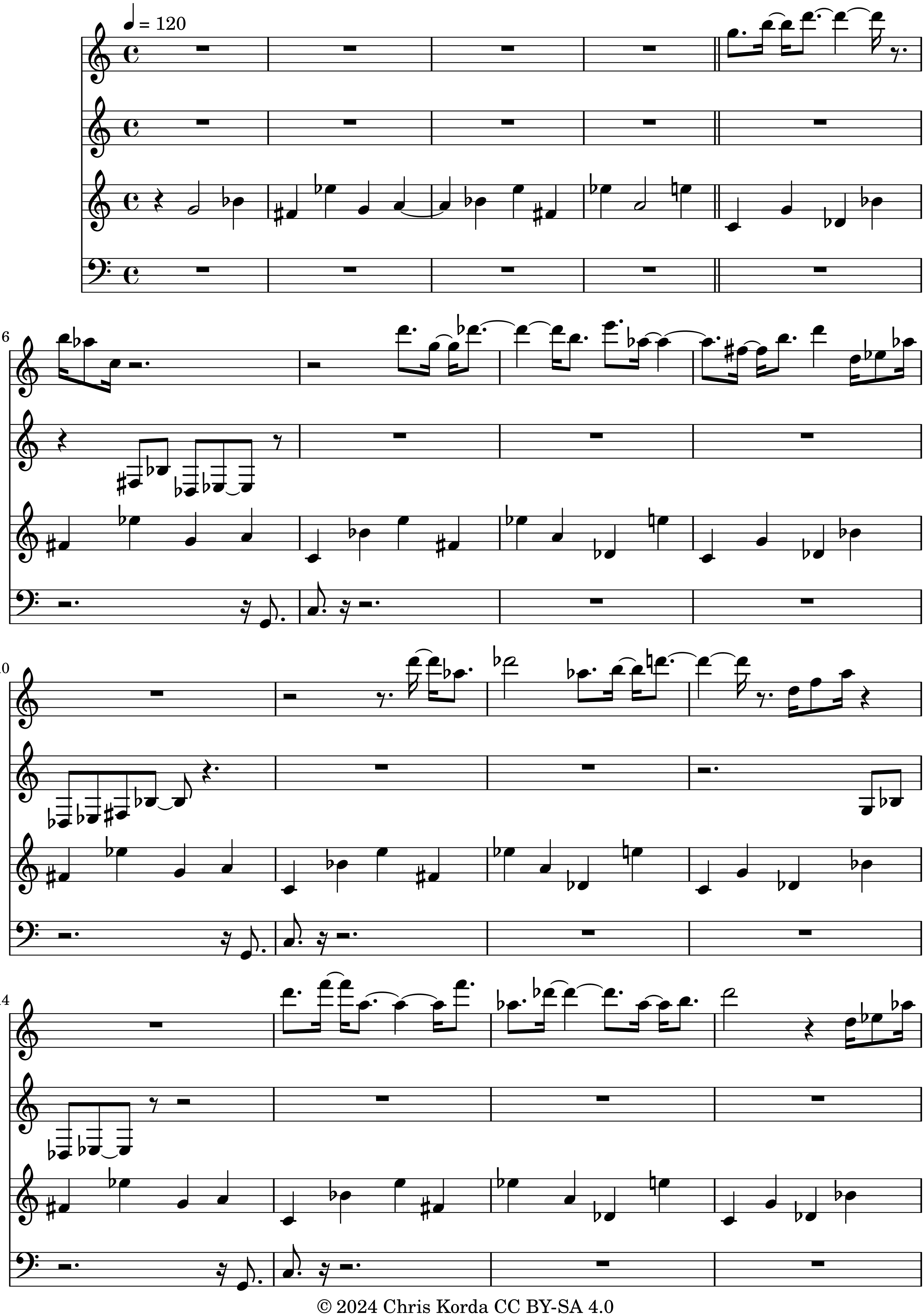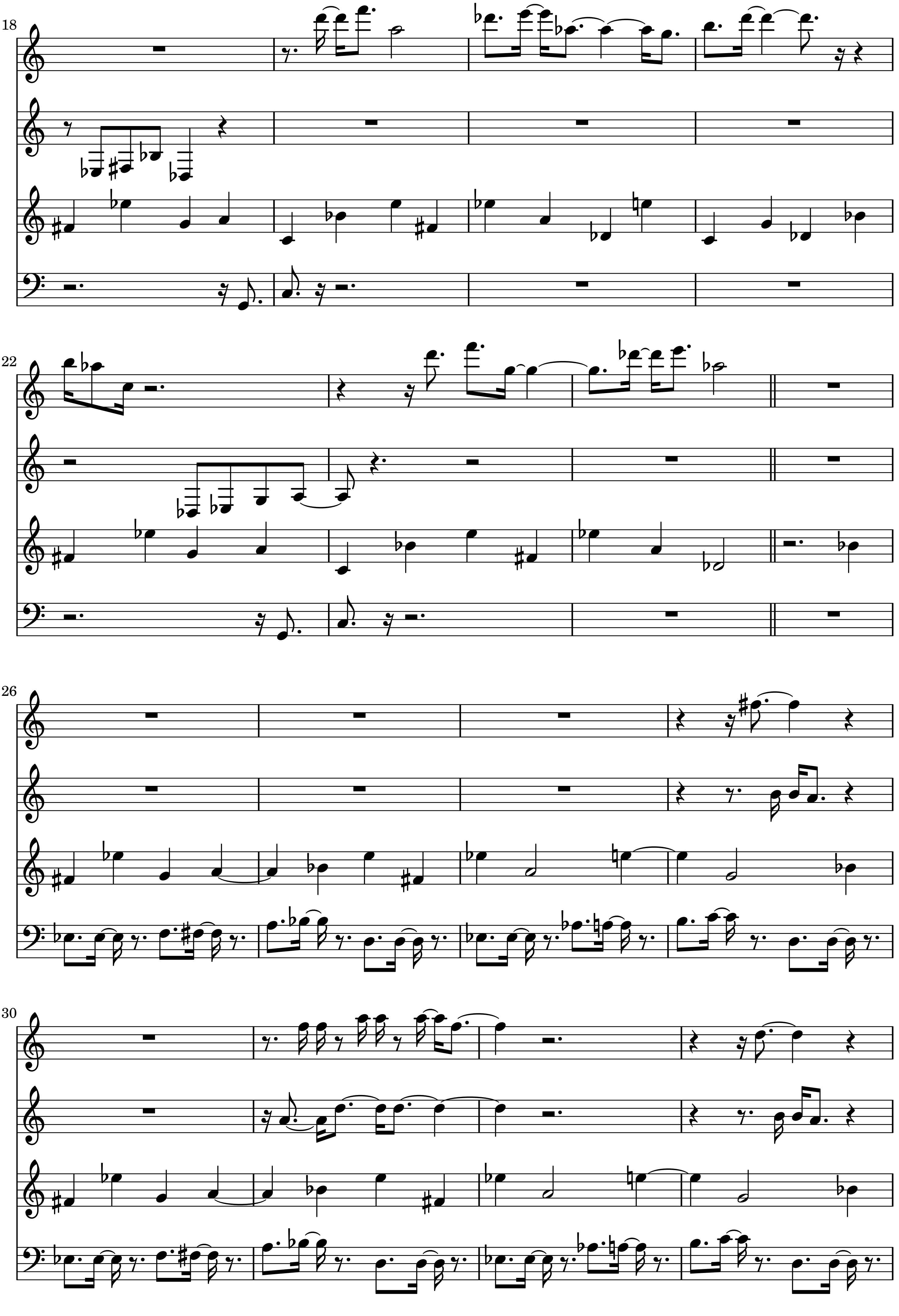



18
22
26
30
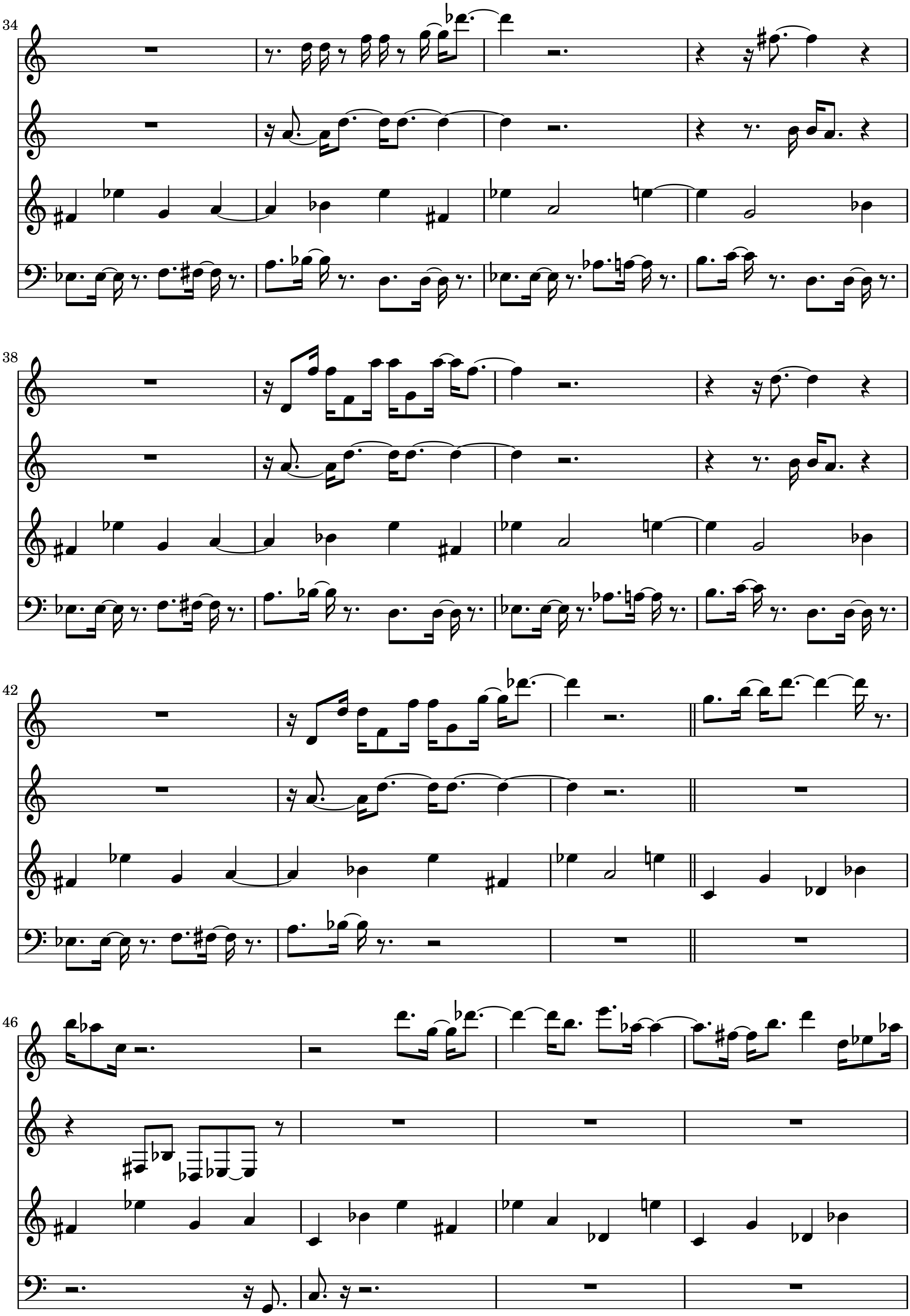

34
38
42
46
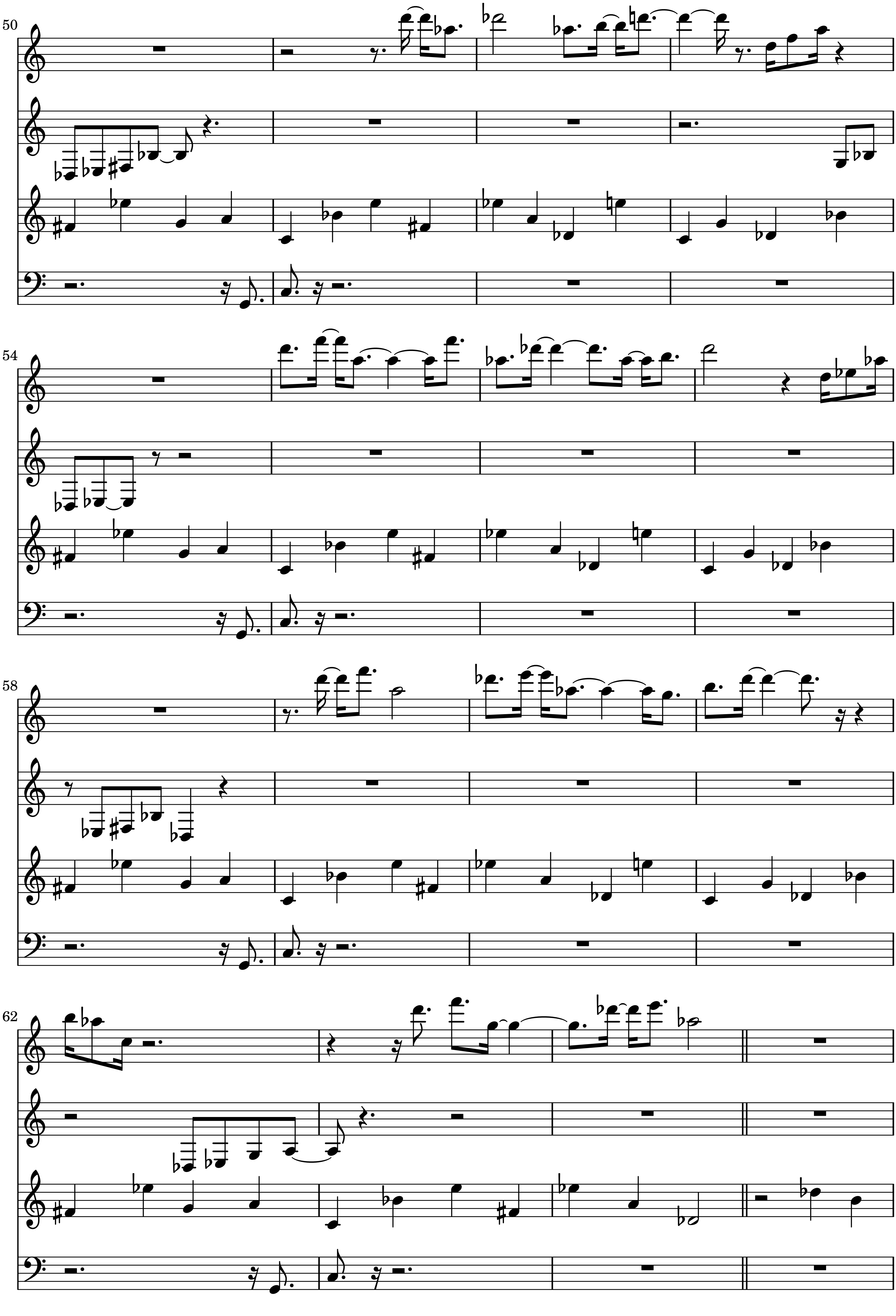

50
54
58
62
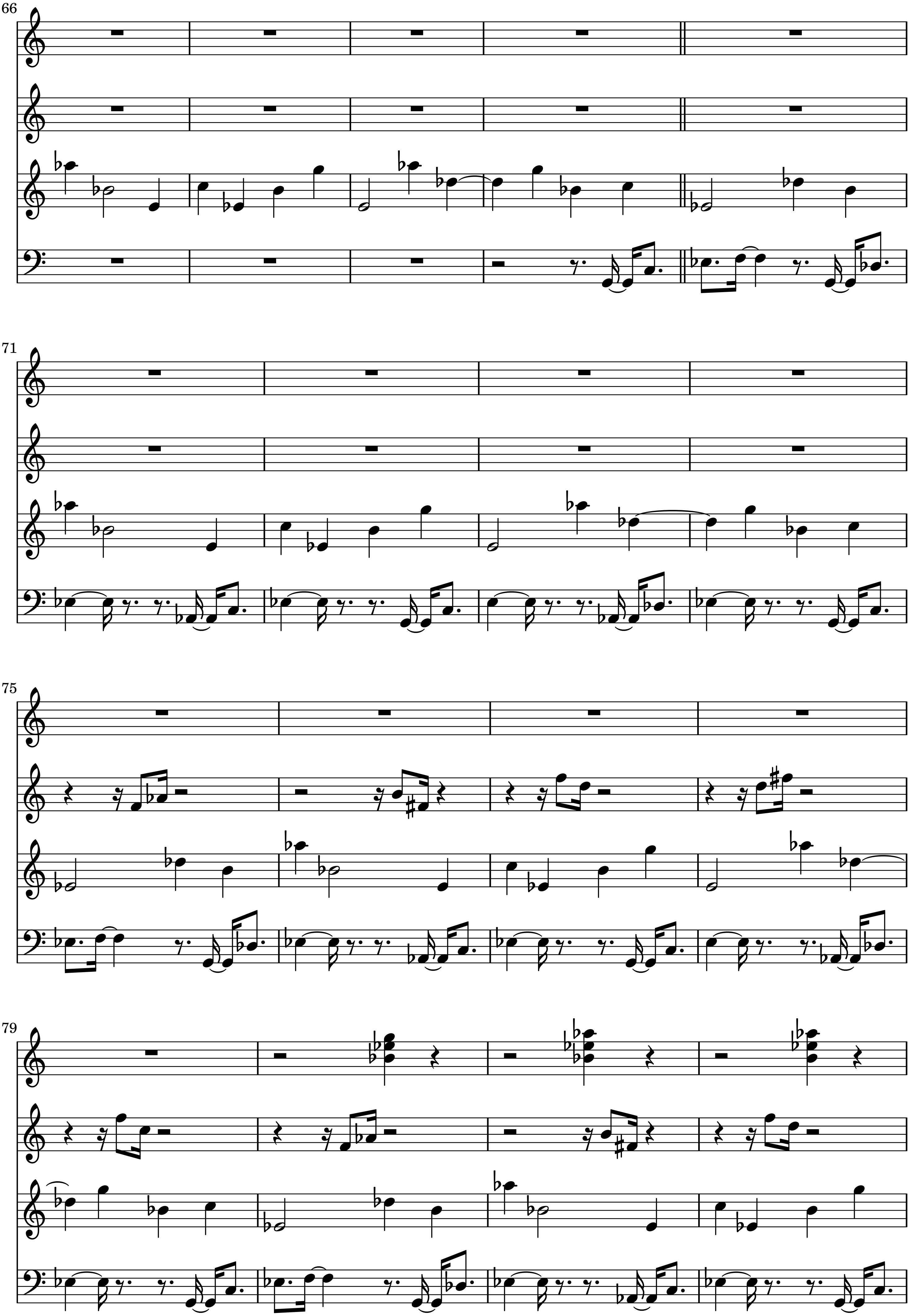

66
71
75
79
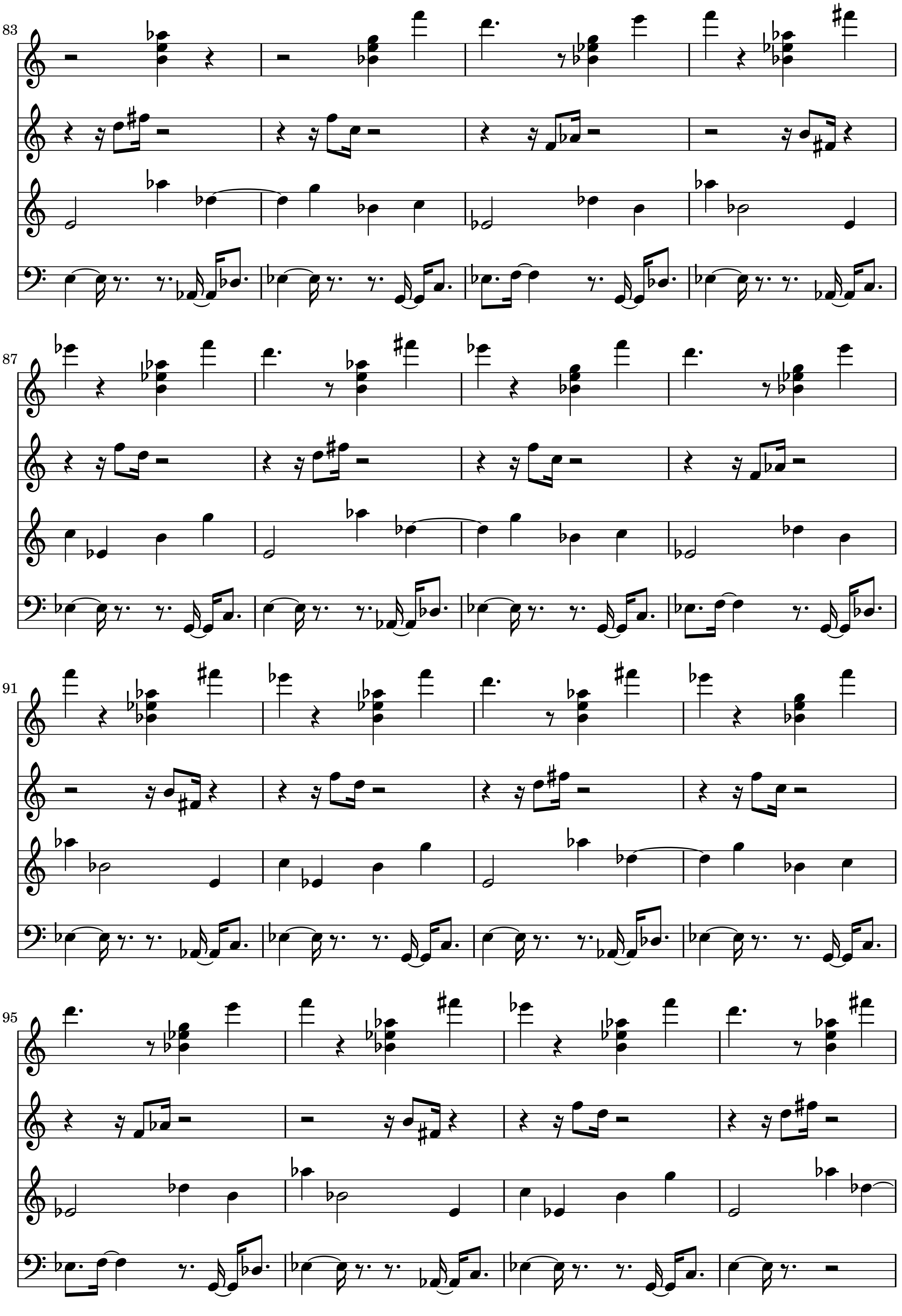

83
87
91
95
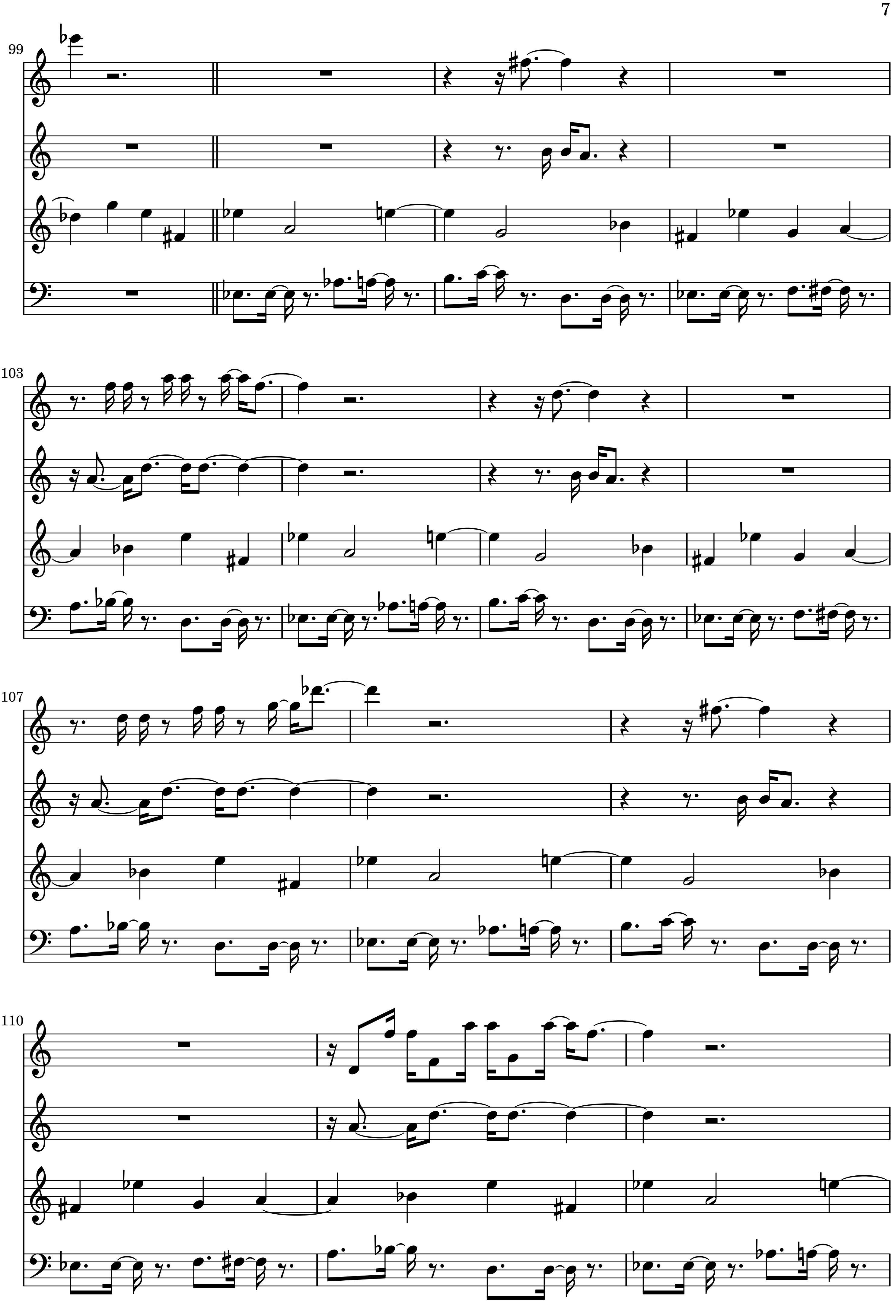

99
103
107
110
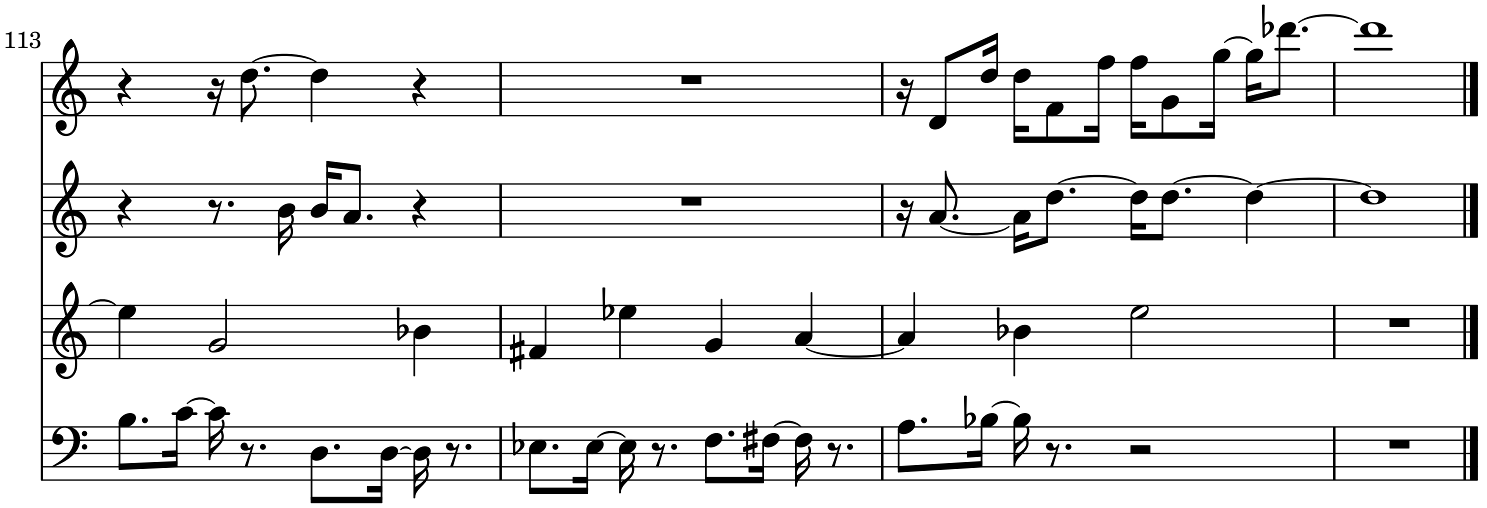

113